



- TRAVELED WAY
- ROW
- CURB LINE
- VALLEY GUTTER
- BRICK SURFACING
- CROSSWALK
- INTERSECTION
- SIDEWALK
- LANDSCAPING
- STREET TREE
- INLINE GRATE
- INTERSECTION LIGHTING
- STREETScape AMENITIES

Public Works Department
San Juan County
 915 Spring St. P. O. Box 729 - (360) 370-0500
 Friday Harbor, WA 98250 - Fax (360) 378-6405
 www.sanjuanco.com/278/current-projects
 email: pubwks@sanjuanco.com

PLOTTED: 10/2/2019
 DRAWN: JDS
 SURVEYED: ROY
 DESIGNED: JAY
 CHECKED: JAY
 COUNTY ENGINEER

COLIN F. HUNTEMER
 COUNTY ENGINEER

CONCEPTUAL DESIGN
 PRUNE ALLEY STREET IMPROVEMENTS
 ORCAS ISLAND
 PHASED CONSTRUCTION

MARK	DATE	REVISION

PROJECT
 CRP No. 021502
 ROAD No. 054
 MILE POST 0.2-0.5

SHEET
 1 OF 3

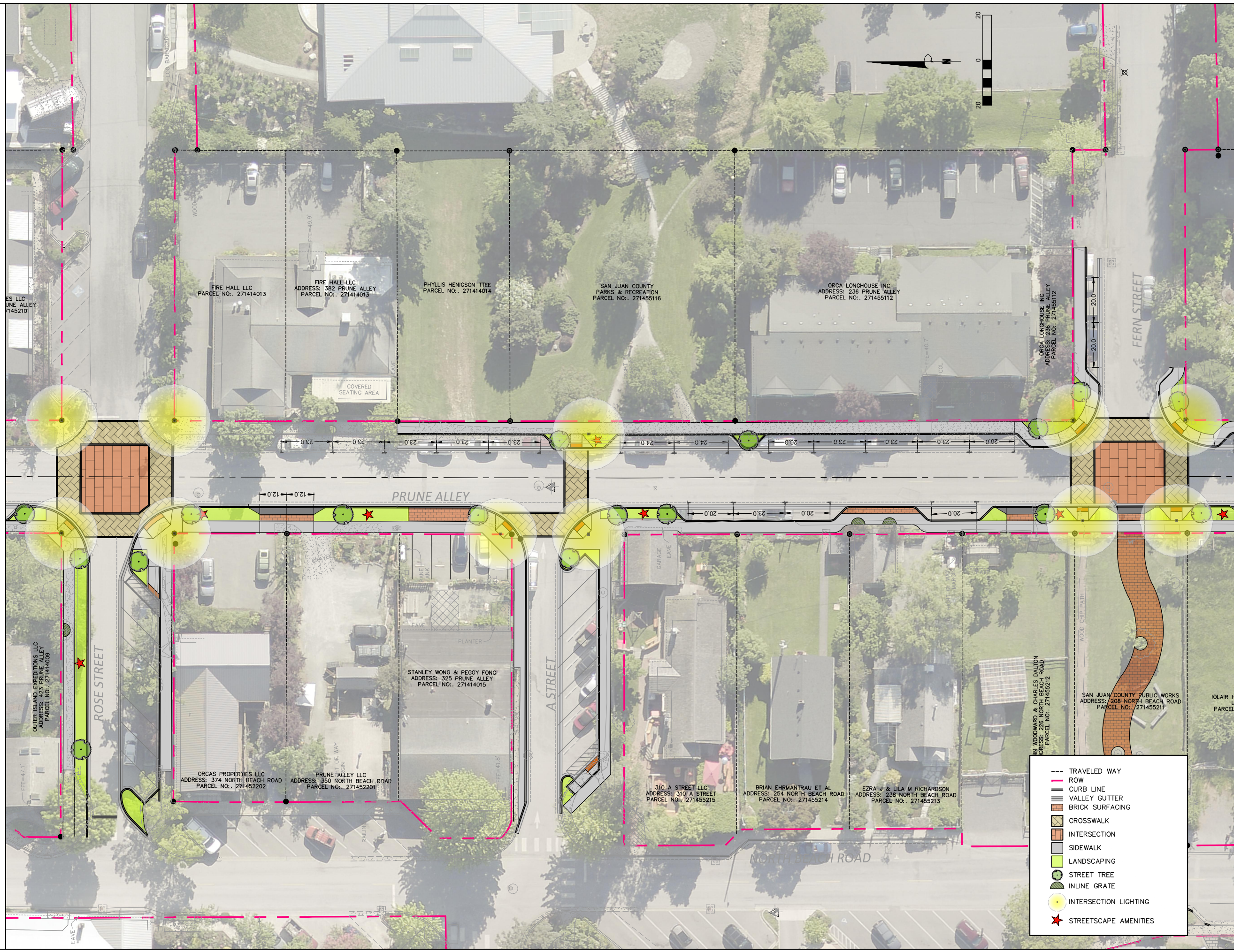

- TRAVELED WAY
- ROW
- CURB LINE
- VALLEY GUTTER
- BRICK SURFACING
- CROSSWALK
- INTERSECTION
- SIDEWALK
- LANDSCAPING
- STREET TREE
- INLINE GRATE
- INTERSECTION LIGHTING
- STREETSCAPE AMENITIES

Public Works Department
San Juan County
 915 Spring St. P. O. Box 729 - (360) 370-0500
 Friday Harbor, WA 98250 - Fax (360) 378-6405
 www.sanjuanco.com/278/current-projects
 email: pubwks@sanjuanco.com

PLOTTED: 10/2/2019
 DRAWN: JDS
 SURVEYED: ROY
 DESIGNED: JDS
 CHECKED: JDS
 COLIN F. HUNTEMER
 COUNTY ENGINEER

CONCEPTUAL DESIGN
 PRUNE ALLEY STREET IMPROVEMENTS
 ORCAS ISLAND
 PHASED CONSTRUCTION

MARK	DATE	REVISION

PROJECT
 CRP No. 021502
 ROAD No. 054
 MILE POST 0.2-0.5

SHEET
 2 OF 3

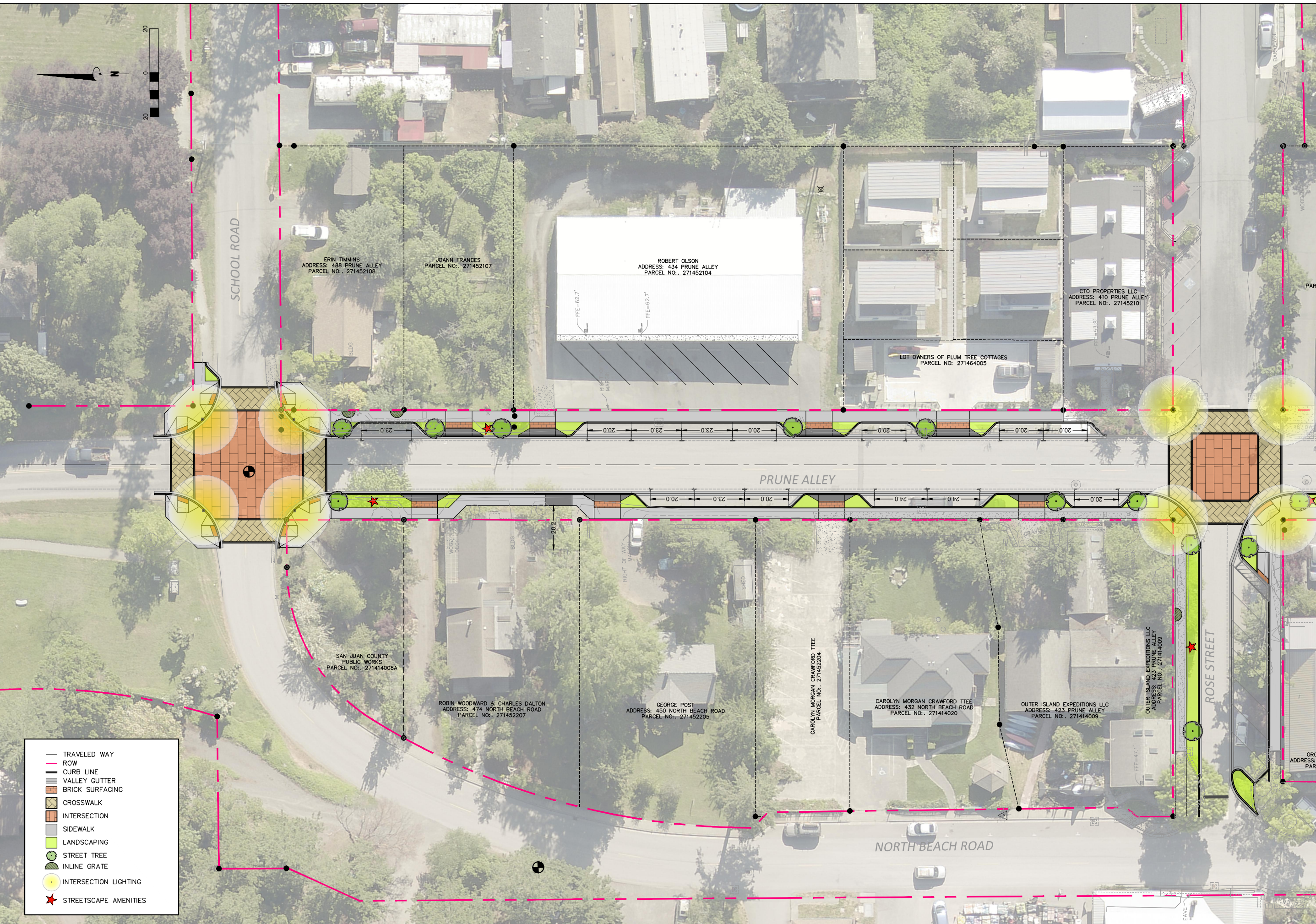

- TRAVELED WAY
- ROW
- CURB LINE
- VALLEY GUTTER
- BRICK SURFACING
- CROSSWALK
- INTERSECTION
- SIDEWALK
- LANDSCAPING
- STREET TREE
- INLINE GRATE
- INTERSECTION LIGHTING
- ★ STREETScape AMENITIES

ERIN TIMMINS
ADDRESS: 488 PRUNE ALLEY
PARCEL NO.: 271452108

JOANN FRANCES
ADDRESS: 434 PRUNE ALLEY
PARCEL NO.: 271452107

ROBERT OLSON
ADDRESS: 434 PRUNE ALLEY
PARCEL NO.: 271452104

OTO PROPERTIES LLC
ADDRESS: 410 PRUNE ALLEY
PARCEL NO.: 271452101

LOT OWNERS OF PLUM TREE COTTAGES
PARCEL NO.: 271464005

SAN JUAN COUNTY
PUBLIC WORKS
PARCEL NO.: 271414008A

ROBIN WOODWARD & CHARLES DALTON
ADDRESS: 474 NORTH BEACH ROAD
PARCEL NO.: 271452207

GEORGE POST
ADDRESS: 450 NORTH BEACH ROAD
PARCEL NO.: 271452205

CAROLYN MORGAN CRAWFORD TTEE
PARCEL NO.: 271452204

CAROLYN MORGAN CRAWFORD TTEE
ADDRESS: 432 NORTH BEACH ROAD
PARCEL NO.: 271414020

OUTER ISLAND EXPEDITIONS LLC
ADDRESS: 423 PRUNE ALLEY
PARCEL NO.: 271414009

OUTER ISLAND EXPEDITIONS LLC
ADDRESS: 423 PRUNE ALLEY
PARCEL NO.: 271414009

Public Works Department
San Juan County
915 Spring St. P. O. Box 729 - (360) 370-0500
Friday Harbor, WA 98250 - Fax (360) 378-6405
www.sanjuanco.com/278/current-projects
email: pubworks@sanjuanco.com

PLOTTED: 10/2/2019
DRAWN: JDS
SURVEYED: BOY
DESIGNED: JAY
CHECKED: JAY
COLIN F. HUNTEMER
COUNTY ENGINEER

CONCEPTUAL DESIGN
PRUNE ALLEY STREET IMPROVEMENTS
ORCAS ISLAND
PHASED CONSTRUCTION

MARK	DATE	REVISION

PROJECT
CRP No. 021502
ROAD No. 054
MILE POST 0.2-0.5